

FILED
GREENVILLE CO., S.C.

JUN 25 4 49 PM '85

DONNIE S. WATERSLEY
R.M.C.

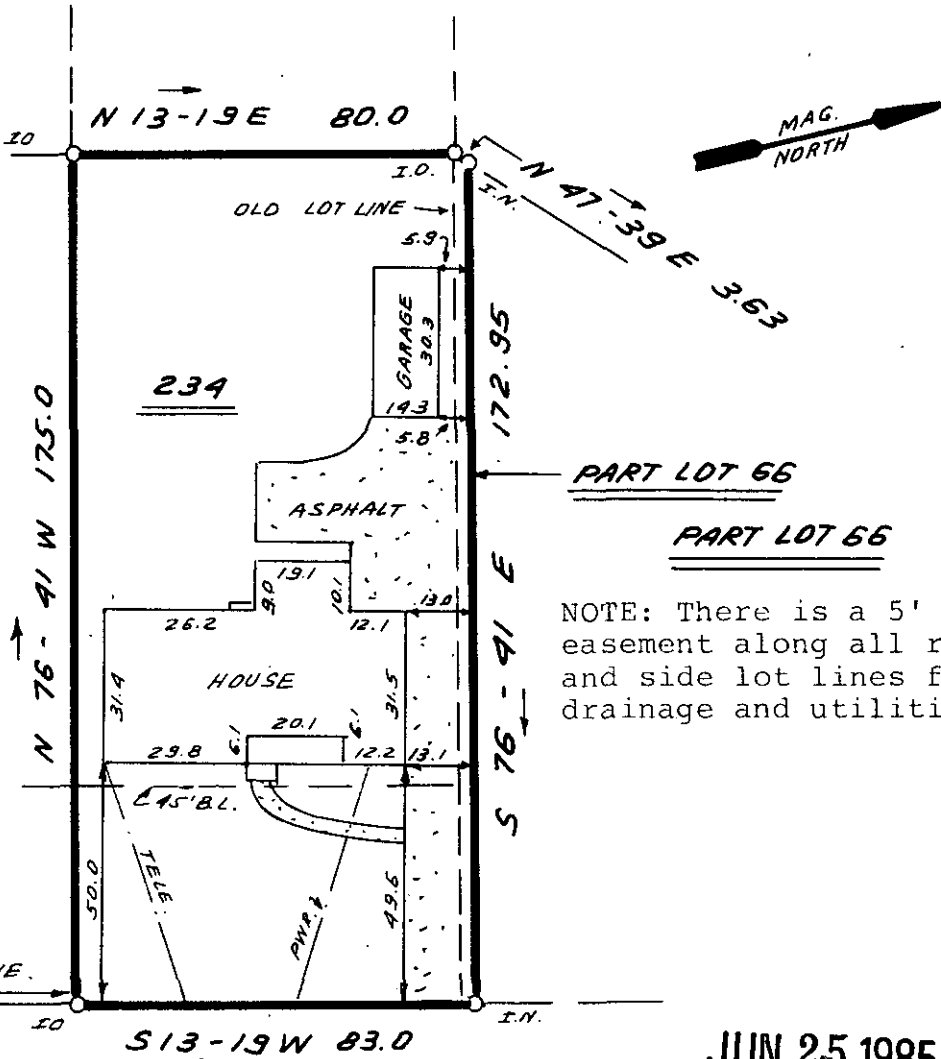

NOTE: There is a 5' easement along all rear and side lot lines for drainage and utilities.

JUN 25 1985

BUCKINGHAM ROAD

11-R-44

33410



REVISED : 6-19-85 ; ADDED 3' STRIP OF LOT 66, SEC "A".

THIS IS TO CERTIFY THAT THE PROPERTY SHOWN ON THIS PLAT WAS SURVEYED UNDER MY DIRECT SUPERVISION. PROPERTY LINES AND IMPROVEMENTS SHOWN ARE LOCATED CORRECTLY AND THAT NO VISIBLE ENCROACHMENTS EXIST UNLESS OTHERWISE SHOWN. THIS PROPERTY IS NOT LOCATED IN A DESIGNATED FLOOD HAZARD AREA.

SOUTH CAROLINA REGISTERED LAND SURVEYOR
 JAMES R. FREELAND
 RLS: JAMES R. FREELAND
 NO: 4781

**STATE OF SOUTH CAROLINA
GREENVILLE COUNTY**

GDWER ESTATES
SEC. B; LOT 234 E SEC. A; PT. 66
 PROPERTY OF
LEWIS S. FINLEY
KEYE L. FINLEY

FREELAND & ASSOCIATES
 Engineers • Land Surveyors
 318 WEST STONE AVENUE.
 GREENVILLE, S.C.
 (803) 271-4924

PLAT BOOK	XX-36 & 37
DEED BOOK	1074-421
TAX MAP	268.3-6-4
PARTY CHIEF	L.T.
DRAWN	B.R.
DATE	5-30-85
DWG. NO.	13114